

# BAYSHORE COURT

16.0' ASPHALT PAVEMENT - 34' WIDTH RIGHT OF WAY PER PLAT

- NOTE:
1. THE NORTHERLY INFORMATION APPROXIMATE THESE POINT
  2. THE SOUTHERLY WITH THE NECESSARY WARRANTY PUBLIC RECORD
  3. THE BOUNDARY FIELD AND S

POINT OF BEGINNING  
NE CORNER LOT B

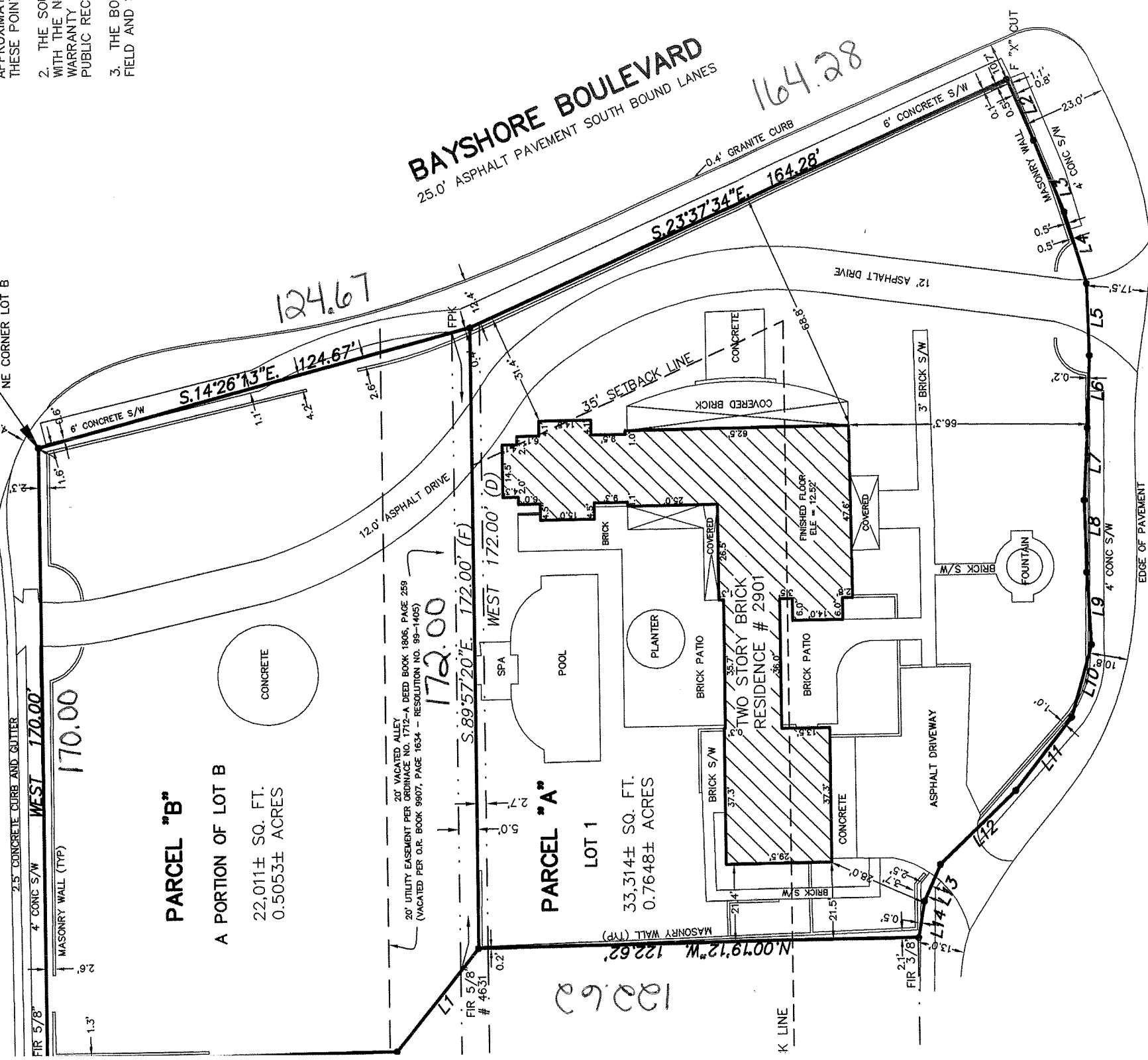

**BAYSHORE BOULEVARD**  
25.0' ASPHALT PAVEMENT SOUTH BOUND LANES

# WEST VILLA ROSA PARK

19.0 ASPHALT PAVEMENT - VARIABLE WIDTH RIGHT OF WAY PER PLAT